





Lillenum

Visit date: 20/11/2017

Situation	France (Country) -  Hauts-de-France (Region) -  Nord (Department) -  Lille (partie française) (Urban unit) -  Lille (Commune / Municipality) - 
Geographical position	Outlying area
Location	Shopping centre
Type of Project	Creation
Forecast date	End 2019



Licence	Licence granted
---------	-----------------

Photographed on 20/11/2017

State of progress noted on 20/11/2017	Navying
---------------------------------------	---------

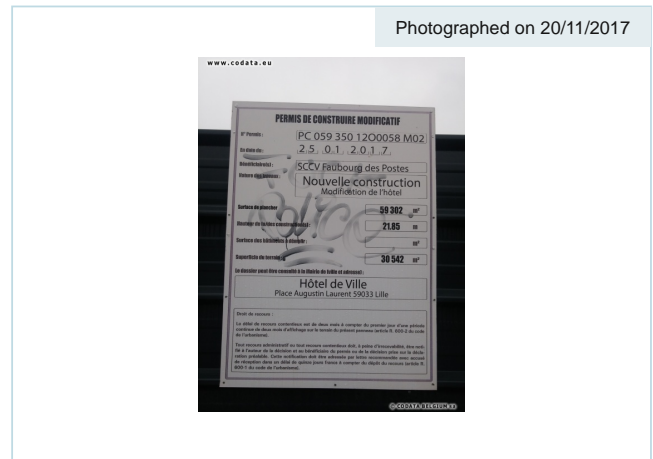

Gross floor area	56 280 sqm
Gross leasable area (GLA)	36 100 sqm
Sales area	27 700 sqm

Shops	113
Commercial level(s)	3
Parking spaces	932

Anchors

Announced Retailers	E.Leclerc
---------------------	---------------------------

Medium-sized markets

Number of units	8
-----------------	---

Cafes and/or restaurants

Number of units	12
Total gross leasable area	2 000 sqm

Leisure

Announced activities	ESPACE LOISIRS, HOTEL
Announced Retailers	Hilton

Other commercial units

Announced Retailers	Foot Locker , H&M , HE by Mango , Histoire d'Or , JD , JouéClub! , Krys , Mango , Marc Orian , Michel Dervyn , Obaibi - Okaïdi , Pittarello , Sephora , Sergent Major , Texto
---------------------	---

Mixed commercial Project including

Housing	Yes
Urban amenities and/or green spaces	Yes
New road amenities	Yes
Offices	Yes

Service Providers

[Vicity](#), [3X3](#), [Groupe Becj](#), [Fae Transactions](#)